IEILDIBD

1941

Royce Blankenship
Sophomore 1940-41

Dear Royce:

We have kidded each other alot and still we are pals with never a real "falling out".

I want you to keep the same standards in the future that you have in the past! Keep up your horn and you can do alot toward keeping the bond to-gether.

Write me, and remember you have a warm place in my heart. Dont forget to tell your mother + dad I think they have two very fine boys! If ever your coming my way stop and see me — Ich Loben Zie!

Du ist gut mann!

J. Bud Faur

Royce -

Just to be perfectly frank with you - I think you are one of the nicest and sweetest little boys I have ever known and had in my classes. You are lots of fun and a good sportin every thing. You have great possibilities in life and my one big wish for you is that you will take advantage of all these possibilities and that in life you shall be a very successful young man. This page isn't full but here are more good wishes than a page could hold.

Love,
Mrs. O. E. McBow

Royce —

I am happy to have had you as a pupil and friend, in both I feel you are above the average. My sincere wish for you is Health, Happiness and prosperity. This is as perfect a wish as I could make for as fine a guy.

Glélelapp

Royce,

When we come to this season — it seems sad — thinking that we as friends might be separated. Then we look back over our mutual good times, friendships, etc. I remember you as one of the swellest "peoples" in Levelland. May you always have as many friends among teachers and students. I think you are supes.

Love,
Edna Walters

EL LOBO

Published by
The Senior Class
of
1941

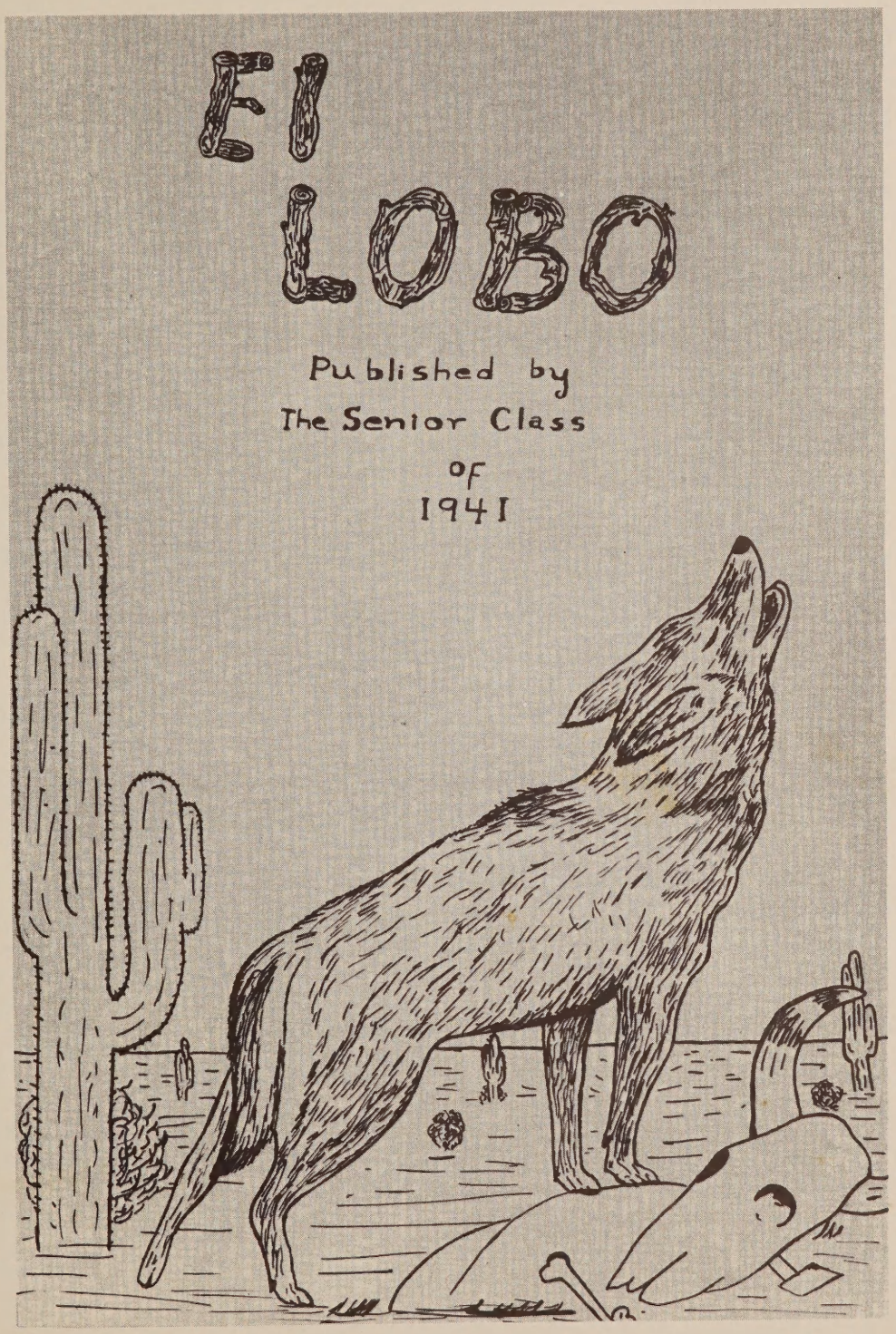

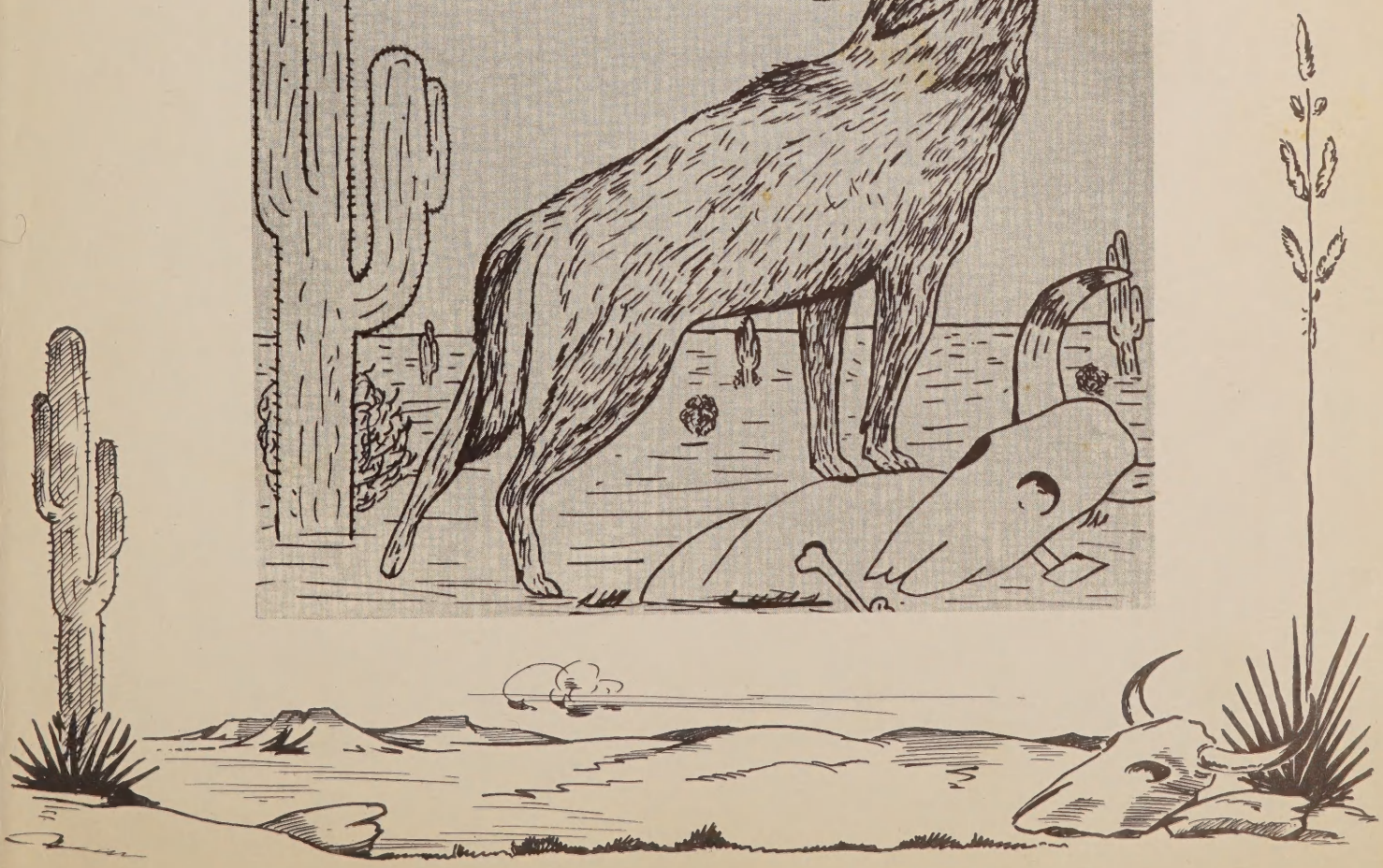

FOREWORD

In this second edition of the El Lobo we hope to preserve for the students some of the thrills, the sorrows, the shouts and laughter of your high school days, and to refresh your memory on one of the never-to-be-forgotten years in Levelland High.

DEDICATION

TO

RAY D. BROWN

Superintendent of Levelland Schools

THIS VOLUME OF

EL LOBO

IS DEDICATED BY THE

CLASS OF 1941

AS AN EXPRESSION OF THE SINCERE APPRECIATION OF HIS LOVE FOR, AND INTEREST IN, THE STUDENT BODY, HIS WILLINGNESS AND ABILITY TO SERVE THE STUDENTS INDIVIDUALLY AND COLLECTIVELY, AND THE MANY SERVICES HE HAS RENDERED THE LEVELLAND HIGH SCHOOL.

CONTENTS

ADMINISTRATION
SENIORS
JUNIORS
SOPHOMORES
FRESHMEN
ATHLETICS
ACTIVITIES
ADVERTISING

SENIOR HIGH BUILDING

JUNIOR HIGH BUILDING

GRADE SCHOOL

GYMNASIUM

AERIAL VIEW OF THE LEVELLAND PUBLIC SCHOOLS

1. GYMNASIUM
2. GRADE SCHOOL
3. SENIOR HIGH
4. JUNIOR HIGH
5. BUS SHED
6. BAND HALL
7. NYA SHOP

THE LOBO STADIUM

LEVELLAND SCHOOL BUSES

ADMINISTRATION

SCHOOL BOARD

WILL BEAKLEY

G. C. BROWN
President

J. W. PEARCY

JOHN SCHMIDLEY

TOM FINLEY

G. H. TUBB
Business Manager

NEIL LUSK

HUGH STEPHENS

Royce:
Have enjoyed knowing you this year. You are a nice "kid" but a poor ping-pong player -
Ray D Brown

Ray D Brown

SUPERINTENDENT

J. E. McCollum

PRINCIPAL

J. E. McCollum

Royce,
I have enjoyed having you in woodworking this year and believe that you will continue to be a success. Stay awake & don't let things get ahead of us this changing world.

Meredith Kendricks

To a fine boy - I have enjoyed your pal - Keep up that fine spirit Remember J. Bud Farrar

MEREDITH KENDRICKS
Manual Training

J. Bud Farrar
Band

Emma May Hastings

EMMA HASTINGS
Home Economics

Thora McCorkle

THORA McCORKLE
History

T. H. Dobbs
1941

HAROLD DOBBS
Science

Bill Stevens

BILL STEVENS
Coach

Hard luck, success and happiness.
"Bill"

Cone Green

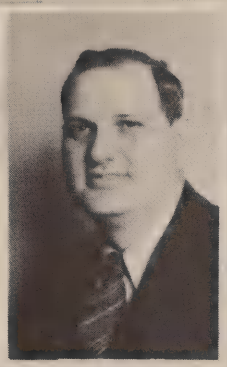

CONE GREEN
Math

Royce.
Here is to a swell pest. I will have to admit you are a pest but for some reason I like it. Penny

J. PAUL GODWIN
Commercial

LILA McGAW
English

you are a fine boy, and I have enjoyed having you as a student.
Mrs. O. E. McGaw

KATHERINE BASS
English

Good luck to a nice student
Katherine Bass

CARL ALEXANDER

"POP"
FINCHER
Pop

CLARENCE HOLMAN

Best wishes to a lovably student and a good sport
R.D. Lee

Steele

R. D. LEE
Junior High Principal

Good luck

GANO GRIBB
Jr. Business, P.E.

IRA STEELE
Math, Science

EDNA WALTERS
English

Best Wishes to a favorite friend - Edna Walters

MABEL STROTHER
Social Studies

Best wishes Mrs. Strother

GLADYS MITCHELL
Mathematics

NANCY J. HAYMES
Fine Arts

Milton Robinson

MILTON ROBINSON
English, Speech

Margaret Stell

MARGARET STELL
Fine Arts

Mayme Lee Miller

MAYME MILLER
English

Sincerely
G. C. Clapp

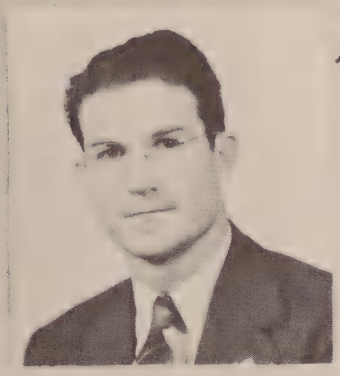

G. C. CLAPP
Grade School Principal

P. J. MARCOM
Elementary Principal, resigned.

MRS. CONE GREEN
Fifth Grade

I surely enjoy knowing you
Mrs. Cone Green

LULA T. WATSON
Fifth Grade

LEOPLE ROBINSON
Fifth Grade

W. M. Robinson

W. M. ROBINSON
Fourth Grade

OBA RED
Third Grade

LAURA WALKER
Fourth Grade

LOUISE GREENE
Fourth Grade

FRANCES LUKER
Third Grade

FAYE ROGERS
Third Grade

CLARA BRIDGES
Second Grade

MARION KENDRICKS
Second Grade

FRANCIS HATCH
Second Grade

BEULAH HATTON
First Grade

BIRDIE L.McDONALD
First Grade

BERNICE LATHAM
First Grade

ILLA M. EATON
First Grade

SENIORS

NAOMI ADKISSON

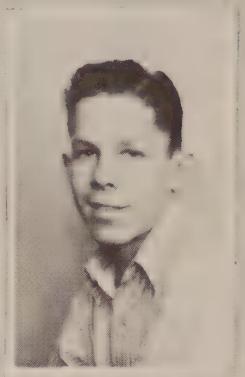

TOMMY ARMSTRONG

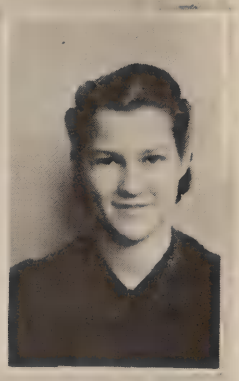

MAURINE BAILEY

LAURA BELL

CARL BILBREY

W. B. BLANKENSHIP

NOLAN CADDELL

PAT CARTER

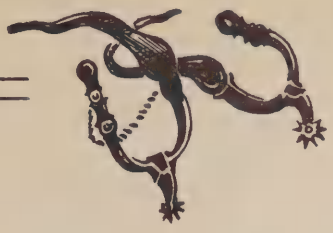

JEAN CLARK

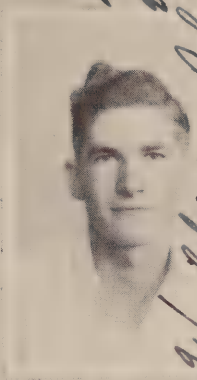

Best Wishes
William Clark

WILLIAM CLARK

ELAINE COX

MILDRED CREGAR

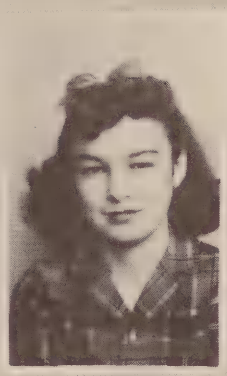

LUCILLE CUNNINGHAM

DOROTHY DOWDY

JEFF HUGH DAVIS

GERRY DRURY

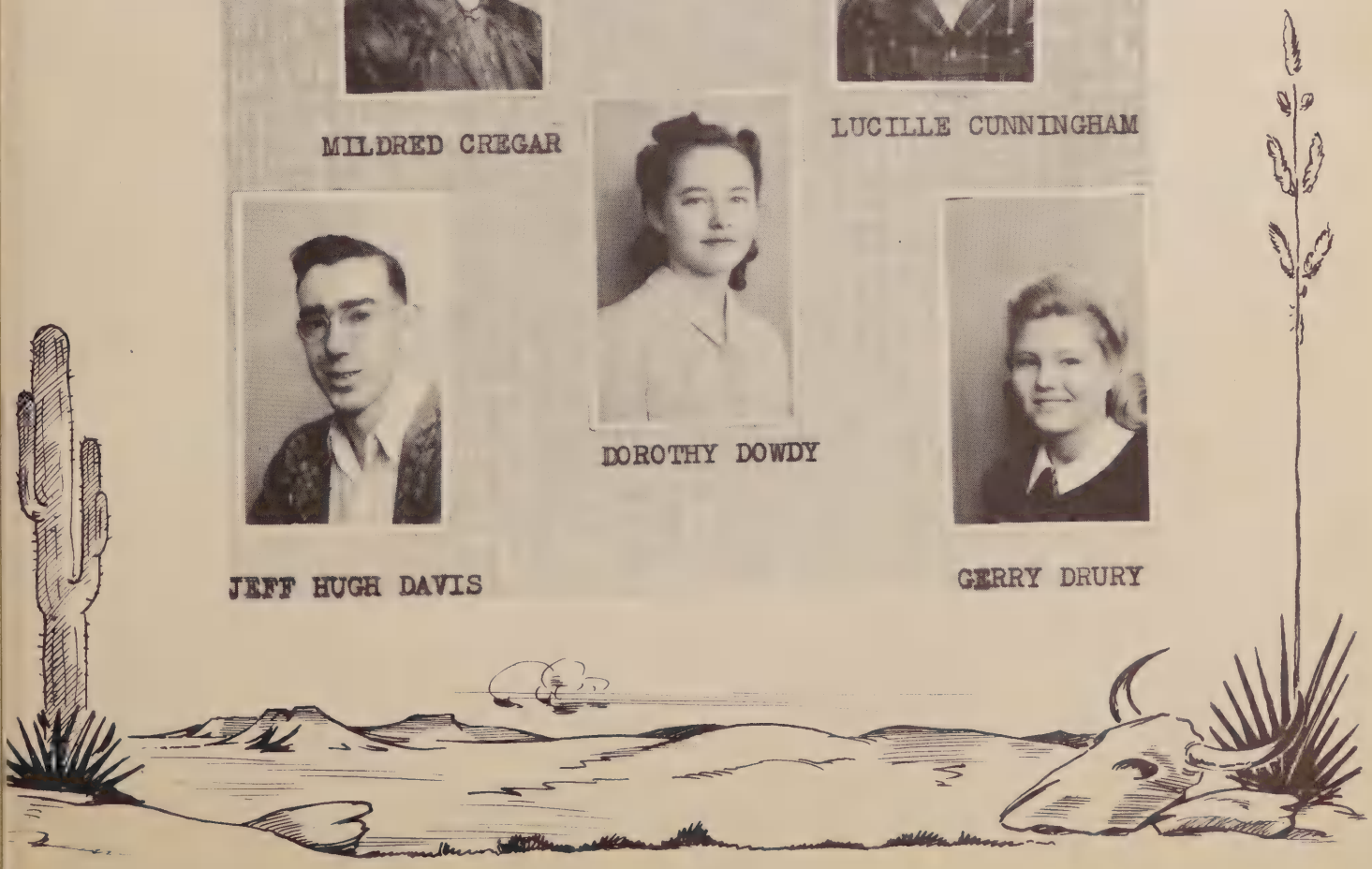

Lots of luck, Loree

LOREE FISHER

Krystyne Gover

KRYSTYNE GOVER

LAVONNE HAILEY

Ray Helton

RAY HELTON

Doc Henderson

DOC HENDERSON

BILLY HILL

MARY HILL

HELEN HUMPHRIES

ROBERTA HURST

CONNIE INGRAM

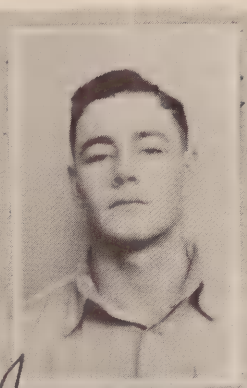

JUNNIER JACKSON

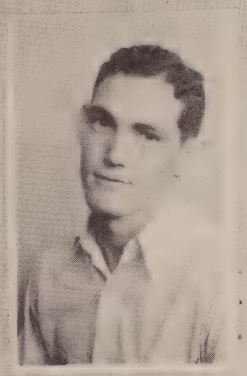

GLYNN JOHNSTON

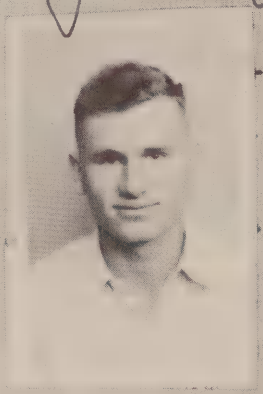

JOHN JOHNSON

EARNESTINE KING

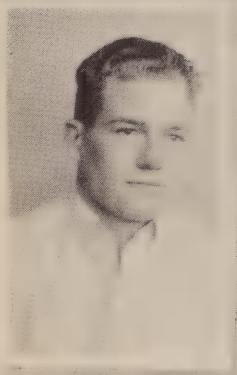

NED KEMPSON

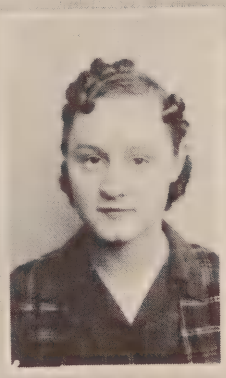

MARJORIE LAMBERT

NORMA LAMBERT

VONDA LEGION

HAZEL LINDSEY

LE VON LINKER

MILDRED LOWE

EDWARD MABE

HELEN MEARS

MARGARET MELEAR

MARY LOUISE MONROE

MAURINE NORMAN

EDSEL O'BANNON

HARRY DEAN OWEN

NOVETA PEARSON

JOAN PHILLIPS

"Luck"
Margaret
Peden

MARGARET PEDEN

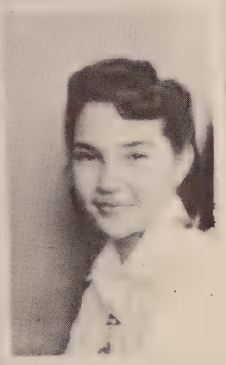

SAMMIE LEE POARE

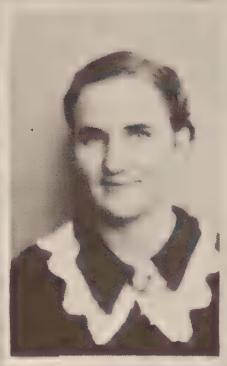

BOBBY LOU RAY

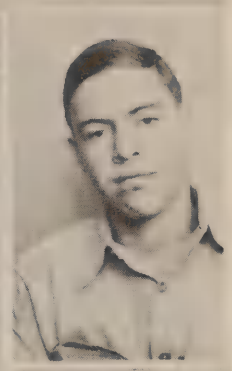

WARREN REID

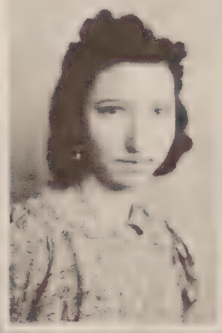

VERNA MAE RIGGS

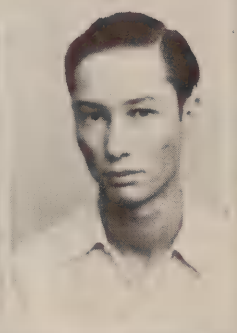

BURL RAY

PEGGY ROACH

MERLIN ROBERTS

NAOMI RUSSELL

MILDRED RUTHERFORD

"Best of Luck"
Ruth

RUTH SCHMITZ

DURLEY B. SIMMONS

ORAL LEE SIMS

YVON SIMMONS

Ernest Stewart Jr.
ERNEST STEWART JR.

Good luck to you
Cap Lutz

CAPITOLA SMALLWOOD

HUGH STITT

Look to your laurels Red
Pleasing

GERALDINE SMITH

ELVA SPITLER

MARJORIE SMITH

Luck to Pest
L. J. Simpson

T. J. SIMPSON

LOUISE SPENCE

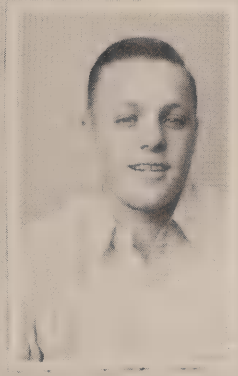

NEIL TAYLOR

Good Luck to Sept.
"Dot"

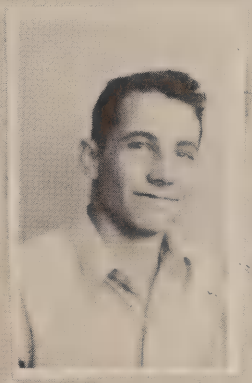

BILL TOWLES

DOROTHY VERETTO

Andy Wade

ANDY WADE

NELDA WEATHERSBY

BILLIE JO WALKER

"Best wishes"
Kendall

Charles Webb
"Lucky"

CHARLES EVERETT WEBB

ELDON WRIGHT

KENDALL YOUNG

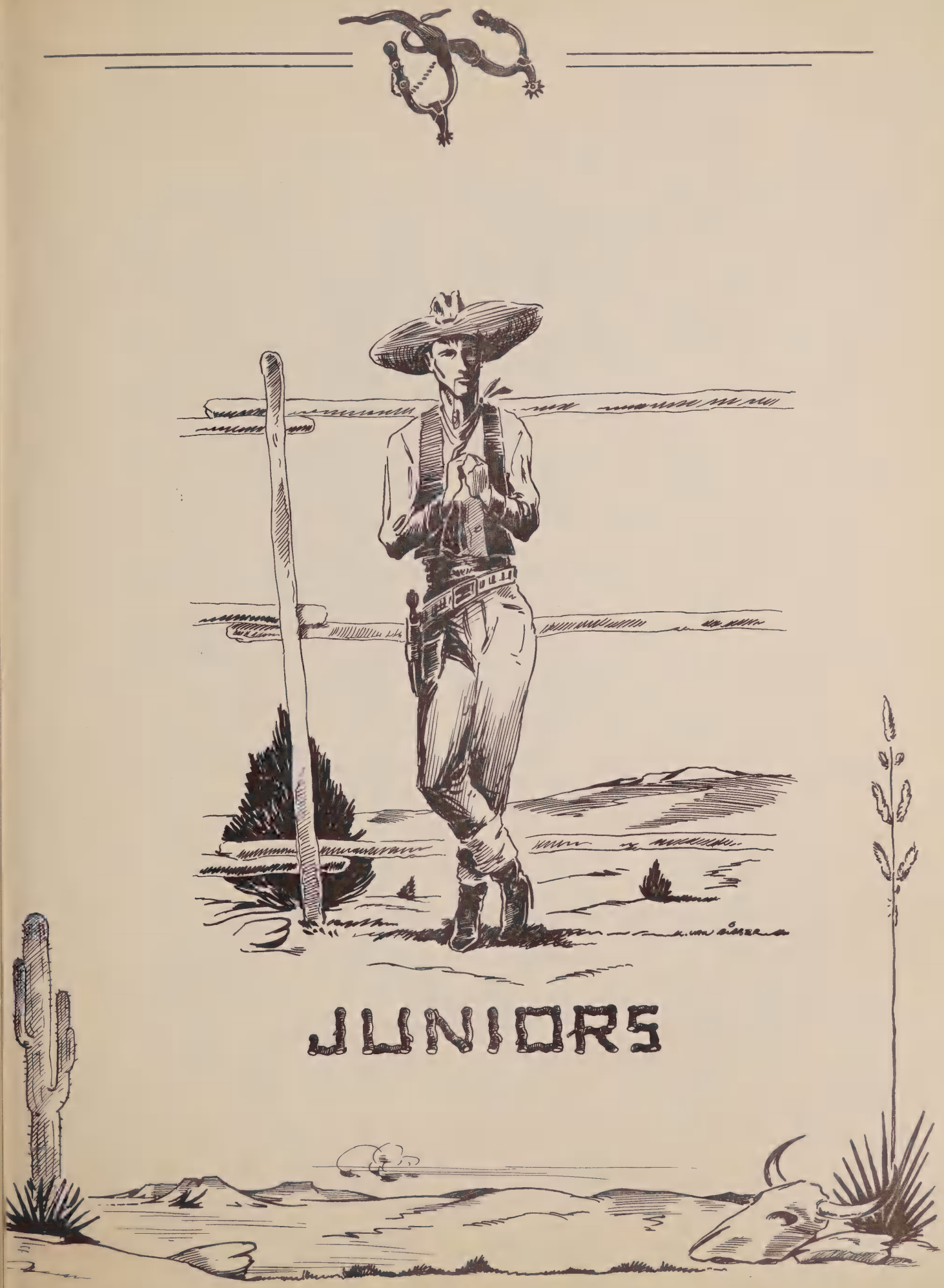
JUNIORS

MARJORIE ALSBROOKS

a Pal
J. B. Anderson

J. B. ANDERSON

KENNETH ARRINGTON

Donald Barnes

DONALD BARNES

Glen Bilbry

GLEN BILBRY

HUGH DON ATCHISON

SUE BREED

INEZ BROWND

KATHRYN CAMPBELL

"Skipper"

MARZELLE CAMPBELL

WAYNE CARAWAY

LEVI CASEY

BILLY CAVINESS

JUANELL CEARLEY

Juanell

CHARLES CHRISTMANN

BILLIE FAE CLARDY

Pearl Grey Cooper

Be good sure for you in my want to graduate some day Everett Eggleston

ALTON COLDEWEY

DAN COOPER

LORENE DOWELL

EVERETT EGGLESTON

GORDON EGGLESTON

JACQUELINE EGGLESTON

Lots of luck, sugar, Jackie

C. D. FIELDING

ALLEN FINLEY

ALVIN FOX

ORVILE FRALIN

LAMBERT GRAHAM

BILLY GREEN

VIRGINIA GRIMM

AUDREY HAGAMAN

Lots of luck, a swell girl, Evelyn

EVELYN HALE

MILTON HART

MARY HENDERSON

ARLINE HILL

RUSSELL HOFACKET

WAME HOLLAND

OLETA HOLLEY

LESLIE HOOD

GEORGE HOUSER JR.

FRANCIS ISSACKS

JAMES ISERAL

Samuel Jackson

SAMUEL JACKSON

EDNA JANAK

BERNIECE JOHNSTON

ALICE JOHNSON

BESSIE KITCHEN

GUY KITCHEN

L. Q. LOWE

FAYE LATCH | JIMMIE LEA LAWSON | LOUISE LINDSEY | JIMMIE McDERMITT

COYE MEARS | EUGENE MOWRY | DORTHIE RUTH PRILL | BUSTER PICKENS

LARA BELLE PREUIT | LILA LOU RAINEY | BEVERLY RAY | VERA SIMMONS

EDWARD SCARBROUGH | SELMER SCHOENROCK | WENDELL SHIREY | AVO [illegible]

Jimmy McDermitt

Buster

Lara Belle Preuit

Edward Scarbrough

Best Wishes from a Friend and Classmate

RAY SISK

BEATRICE SMITH

JANIE BEA SMITH

EVELYN STEWART

ROBERT TUCKER

GARNETT TENNISON

BOB UNDERWOOD

LAVERNE VARDEMAN

EVA DEAN VEACH

BILLIE WALKER

VESTA MAE WALKER

Weldon Wiley

WELDON WILEY

SOPHOMORES

PERCY BAILEY

Percy Bailey

JOHNNY BEAKLEY

Lots of luck, Johnny Beakley

ROYCE BLANKENSHIP

VOLNEY BRANTLEY

Volney

DELMER BRYANT

CLEATUS CALL

Cleatus Call

WALTER CHOWNING

TED COTTON

JACK CRABTREE

NORMA LEE DARK

ETHEL DAVIDSON

LEROY DELASHAW

EUGENE DENNISON

JANE EVANS

Jane Evans

ELMON FINLEY

Elmon Finley

J. D. FINCHER

FLOYCE FORE

JOYCE FORE

WILMA GRAVITT

NITA BELLE HASELOFF

MARSHALL HEFNER

NINA FAYE HILL

J. D. HUNTER

OLETTA JARRATT

BOBBY JEROME

BERNICE JONES

ORPHINE JOHNSON

RUTH JOHNSON

WANDA KNIGHT

NELMA LANE

NEOMA LAWHON

MARY NELL LEA

JOYCE LEONARD

GERALD LINKER

ELMER LOONEY

IRVING LOONEY

GERALDINE LYKES

GORDON McDONALD

JEAN JO McLEAN

J. B. McLEAN

JEAN McMILLAN

W. H. MONROE

MIXON PALMER

CONARD PARR

JUNITA PARR

CHARLIE PAYNE

DORRIS JEAN PEELER

LADY FORREST PITTMAN

JOY DEAN VARDEMAN

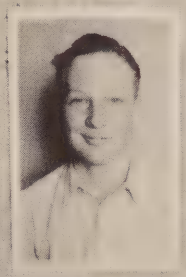

GORMAN WALDEN

TROYCE WILEY

Odell Williams

ODELL WILLIAMS

DANA WILSON

DORIS WISE

Harley Wright

HARLEY WRIGHT

BLANCHE YOUNGEBLOOD

GEORGE ZICKEFOOSE

Luck to you in life
Always

JEAN PREUIT

EDWIN RAMSEY

O. M. RHEA

HOUSTON REED

Cherolyne Roberts

CHEROLYNE ROBERTS

JIMMIE ROBERTSON

FRANCES RUTHERFORD

BILL SARGENT

Jimmie Robertson

JAKE SETSER

Joseph Shirley

JOSEPH SHIRLEY

ANNABELL SOUTHWORTH

ALDEANA STEELE

BURRELL TAYLOR

MURRELL TAYLOR

WIMMIE MAE THOMASON

Bob Underwood

BOB UNDERWOOD

FRESHMEN

WAYNE ABLE ALLIE D. ARNOLD LOUIS BEATY MARY L. BEATY

LAWERENCE BOGGS DORIS BOINGER MERSHALL BRANCH WANDA BRANCH ROSA M. BROTHERS

EARL BROWN QUENELLE BROWN JEAN BURKS ORVILLE BURNETT CHARLIE BURNS

BURL CARPENTER JAMES CHANEY LORENE CLARKSTON CARRIE R. CLARK

ALTON COLDEWEY

BILLY COOK

M. P. COOPER

MARY F. COWLEY

BOBBY CRABTREE

BILLY CRABTREE

PATSY CUNNINGHAM

DELOIS DANIELS

JOE DAVIS

JIMMY DRURY

GLORIA ETHERIDGE

JIM FARMER

EULA M. FILLPOT

JUNIOR FRENCH

JIMMY FITE

WILMA FRY

WESLEY GRAHAM

BURYL HAGAMAN

MARY F.HALE

BETTY HAMILL

CECIL HAMILTON

JENNELL HANKS

FLORENE HILL

MARY A. HINES

GENE HOLT

J. L. HOUSER

RALPH HOWARD

TOM HUMPHRIES

VETRAL ISRAEL

ALFRED JACKSON

JOE JACKSON

T. H. JACKSON

HAROLD JACKSON

JOHN JOHNSON

MONTEE KEENON

E. J. KING

NELDA LAMBERT
DOYLE LEONARD
MARIE LAMBERT
GLENN MEARS
SETH MURPHY
JAMES MCLEOD
CATHERINE PAYNE
VIVIAN PAYNE
PAULINE PENNINGTON
Most likely to succeed
KENNETH PICKARD
DONALEEN POLLARD
LYNN RICE
MARY B. ROCH
MARSELENE RYAN
JACK SETSER
T. D. SHORT
BRYCE SANDLIN
J.D. SAUNDERS

Lois Simpson

SEVENTH GRADE

SEVENTH GRADE

SIXTH GRADE

SIXTH GRADE

ATHLETICS

FOOTBALL SQUAD 1940

The Lobo football team played a tough schedule winning nine games and tieing one. The 6-6 tie game was awarded to the Brownfield team on first downs. The Lobos closed the season with a 33-6 victory over Littlefield, an ancient rival.

IRA

BILL

RESULTS OF THE SEASON

LEVELLAND	29	ANTON	0
LEVELLAND	26	O'DONNELL	6
LEVELLAND	28	SUDAN	0
LEVELLAND	6	POST	0
LEVELLAND	6	BROWNFIELD	6
LEVELLAND	74	MORTON	0
LEVELLAND	6	CROSBYTON	2
LEVELLAND	14	SLATON	7
LEVELLAND	21	TAHOKA	12
LEVELLAND	33	LITTLEFIELD	6

LEVELLAND 243
OPPONENTS 39

Sisk Manager

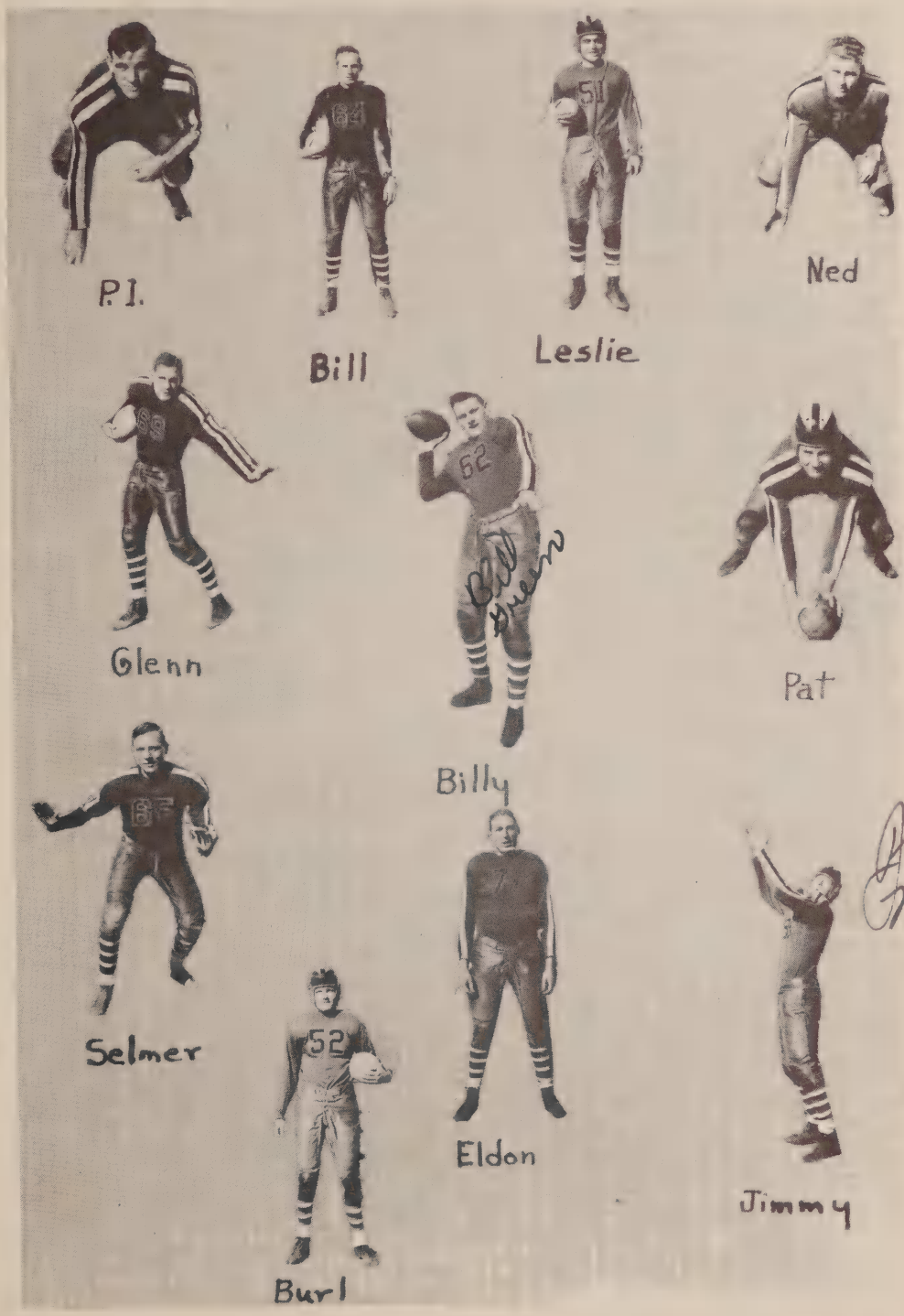
P.I.
Bill
Leslie
Ned
Glenn
Billy
Pat
Selmer
Eldon
Jimmy
Burl

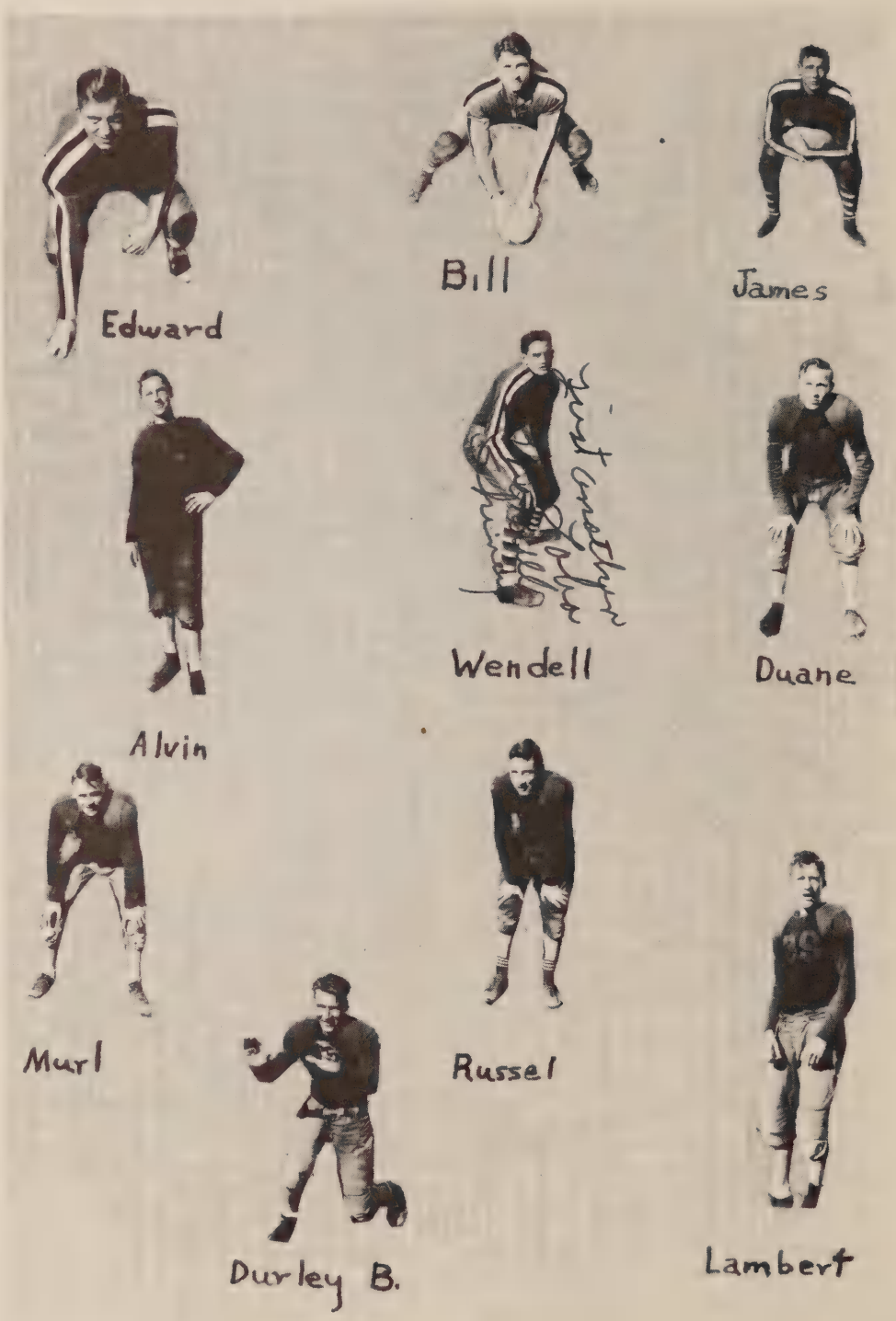
Edward
Bill
James
Alvin
Wendell
Duane
Murl
Russel
Durley B.
Lambert

JUNIOR HIGH FOOTBALL SQUAD

The Levelland Junior High football team played a ten game schedule and lost one game to the strong Lubbock Junior High team. Coached by Gano Tubb, the Junior High team had a high scoring offense and a strong defense. The Lobos scored 214 points to 19 for their opponents. Outstanding players were Capt. Chaney, Tubb, and Dark in the backfield and Tucker, Thacker, Coffman, Howard, and Fite in the line.

Levelland Junior High	31	Brownfield Juniors	0
Levelland Junior High	14	Sudan Juniors	0
Levelland Junior High	48	Slaton Juniors	0
Levelland Junior High	36	Littlefield Juniors	0
Levelland Junior High	1[illegible]	Brownfield Juniors	0
Levelland Junior High	13	Slaton Juniors	6
Levelland Junior High	24	Sudan Juniors	0
Levelland Junior High	35	Littlefield Juniors	0
Levelland Junior High	0	Lubbock Juniors	13
Levelland Junior High	0	Lubbock Juniors	0

1941 BASKETBALL TEAM

The Lobo basketball team under the leadership of Coach Bill Stevens, enjoyed a very successful season, winning 11 out of 17 games played. Two of the six games lost were to Lubbock, the district champions, and three were lost to the Morton Team, second place winners in the district. The Lobos had little trouble in winning the Hockley County championship but lost to Idalou in the District Tournament.

The starting quintet was composed of Pat Carter, Bill Green, Neil Taylor, Billy Hill, and Edward Scarborough. Carter and Green were outstanding throughout the season. Taylor, Hill, Scarborough, and Payne, playing their first year as regulars, improved rapidly as the season progressed.

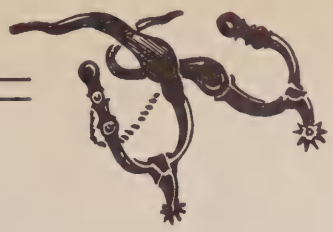

LOBOS 32	POST 6
LOBOS 24	POST 8
LOBOS 17	MORTON 26
LOBOS 23	DENVER CITY 21
LOBOS 16	MORTON 21
LOBOS 28	DENVER CITY 22
LOBOS 29	WHITEFACE 23
LOBOS 20	LUBBOCK 33
LOBOS 26	MORTON 28
LOBOS 18	LUBBOCK 29
LOBOS 41	DENVER CITY 21
LOBOS 30	PETIT 18
LOBOS 31	ROPES 18
LOBOS 37	SMYER 19
LOBOS 15	PATTON SPRINGS 14
LOBOS 27	ROPES 21
LOBOS 22	IDALOU 29

JUNIOR HIGH BASKETBALL

The Junior High quintet had a very successful season under the coaching of Gano Tubb. The team was undefeated after playing thirteen games and easily won the Hockley County championship for juniors in the tournament at Sundown.

Levelland Juniors	29	Lubbock Juniors	10
Levelland Juniors	24	Post Juniors	6
Levelland Juniors	29	Post Juniors	10
Levelland Juniors	22	Morton Juniors	13
Levelland Juniors	16	Lubbock Juniors	7
Levelland Juniors	20	Petit Juniors	14
Levelland Juniors	18	Sundown Juniors	6
Levelland Juniors	22	Sundown Juniors	14
Levelland Juniors	13	Denver City Jrs.	5
Levelland Juniors	24	Anton Juniors	11
Levelland Juniors	28	Clauene Juniors	9
Levelland Juniors	38	Whitharral Jrs.	8

SENIOR HIGH TRACK TEAM

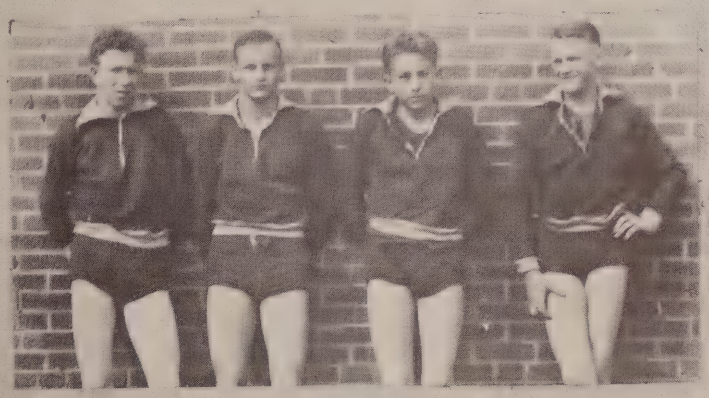

JUNIOR HIGH TRACK TEAM

TENNIS SQUAD

PAT CARTER
County Singles Champion

DAVIS AND SETSER
County Doubles Champs

WILLIAMS, HODGES and
HOUSER-Champions in
Junior Dvision.

SENIOR GIRLS VOLLEY BALL

JUNIOR GIRLS VOLLEY BALL

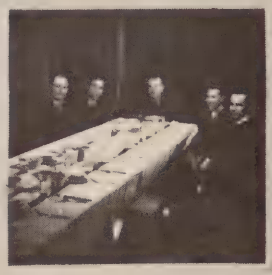

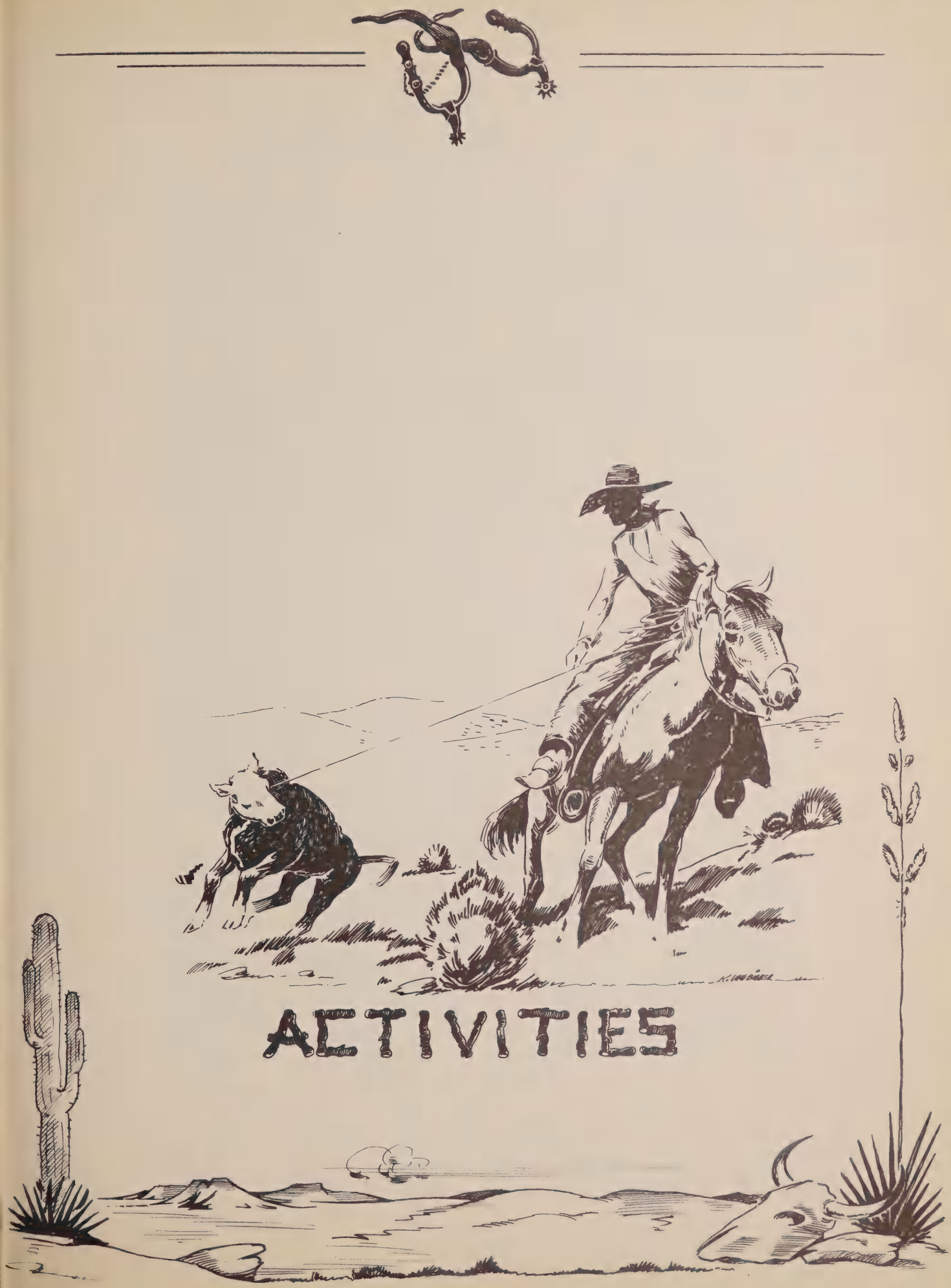
ACTIVITIES

SENIOR PEP SQUAD

JUNIOR HIGH PEP SQUAD

SENIOR CHORAL CLUB

JUNIOR CHORAL CLUB

Remember when Boys did look like this

LEVELLAND HIGH SCHOOL BAND

The Levelland High School Band under the direction of J. Bud Farrar, has had a very successful year. The band was reorganized this year after two years of inactivity. Mr. Farrar has built a good band with but very little experienced talent to start with in September. Some eighty pupils have been taking band lessons during the school year.

A successful drive for uniforms was made the first month of school. With the new uniforms, two new bass horns, and other new equipment, the band has made rapid progress. Several band clinics have been attended as well as the regional band meeting held at Amarillo. Programs for all athletic contests and town functions have been furnished. A band concert was given in the spring.

PRACTICE! PRACTICE!

BUD

Remember Farrar

READY TO MARCH

RESTING

PICTURE MAKING

MAJOR

AIN'T WE CUTE?

JUNIOR HIGH BAND

The Junior High School band, composed of forty-six members, is made up of the Junior High pupils interested in instrumental music.

The band is under the direction of Mr. Farrar, the high school band director. The members of this band have progressed very rapidly during the year and are able to play music that rivals the smaller school bands. A spring concert is planned for the month of April.

HIGH SCHOOL DEBATERS

HOME ECONOMICS CLUB

EL LOBO

W. B. BLANKENSHIP
Editor

CHARLES WEBB
Bus. Mgr.

Charles Christman, sports editor; Evelyn Hale, snapshots; Lavonne Hailey, art; Roberta Hurst, art; Peggy Roach, assistant business manager; and Everett Eggleston, art.

The Lobo News

LEVELLAND HIGH SCHOOL, FRIDAY, MARCH 7, 1941

Lobos Defeat Post Antelopes

THE STAFF
Marjorie Lambert, Naomi Russell, Evelyn Hale, Laura Bell, Editor Faye Latch, LaVon Linker, and Mr. Robinson and Mrs. Bass, Sponsors.

Friday, October 4, 1940, the Lobos met the Post Antelopes in a tough battle in football. Both teams were undefeated, and naturally each was striving very hard to be the winner. It was very hard to tell which team would be the successor, but the Lobos won by a score of [illegible] to 0.

If one were watching the people on the side line instead of intently watching every move of the football players, he would have found every person on the side line to be comical. Some were chewing their nails, others scarcely breathing, and others fatigued by yelling. One girl in the Pep Squad had yelled and whooped so much that after the game was finished, and the Lobos were the winners, she could scarcely talk above a whisper. But while coming home from Post on the bus, she managed to give a few more feeble yells, and sang a number of songs with the correct tune. High school is very proud of the "Lobos" and are backing them in every possible way.

Student Council Holds First Meet

The Student Council under the supervision of Mr. McCollum, met for the first time this year during activity period Tuesday, October 8, 1940.

The purpose of the Student Council is to find the desires of the students. The Student Council does not rule the school, but brings up the subjects that the students suggest.

Seniors Win Ball Game 2 to 1 Over Juniors

In an inter-class softball game the Seniors defeated the Juniors 2 to 1 Thursday morning during the recreation period. This was due to the excellent pitching

Debate Tourney Saturday

Senior Play Progressing Nicely

Hallowe'en Carnival Is Great Success

Who's New

Sr. Essay

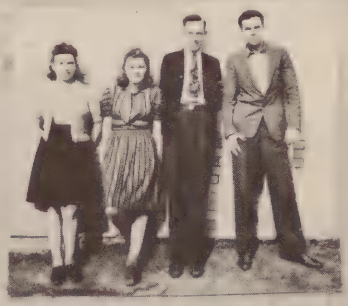

County Champions
Debaters

Jr. Essay

Jr. Hi Spellers

Sr.Declamations

Jr. Hi Spellers

Typists

League Contestants

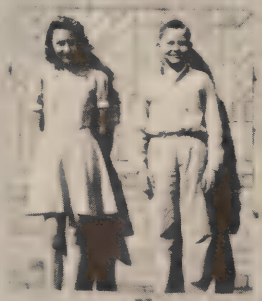

Jr. High
Declamations

JUNIOR HIGH STUDENT COUNCIL

JUNIOR HIGH SAFETY PATROL

LEVELLAND GIRL ORCHESTRA

LEVELLAND STRING ORCHESTRA

SENIOR HIGH STUDENT COUNCIL

The Senior High Student Council has worked with Mr. McCollum in working out the problems of the high school students. Membership on this council is composed of two representatives from each class. Weldon Wiley, junior representative, is president of the council. Sue Breed, of the junior class, is not shown in the picture.

SAMMIE LEE POORE
Carnival Queen

GERALDINE DRURY
Football Queen

GERALDINE SMITH
Best All-Round Girl
Senior High

BILL TOWLES
Best All-Round Boy
Senior High

Remember me always,
Doris

DORIS GREEN
Prettiest Girl
Senior High

To a Friend
Neil Taylor

NEIL TAYLOR
Best Looking Boy
Senior High

HELEN HUMPHRIES
Most Popular
Senior High

Is a swell Pal
Lots of Luck
Helen

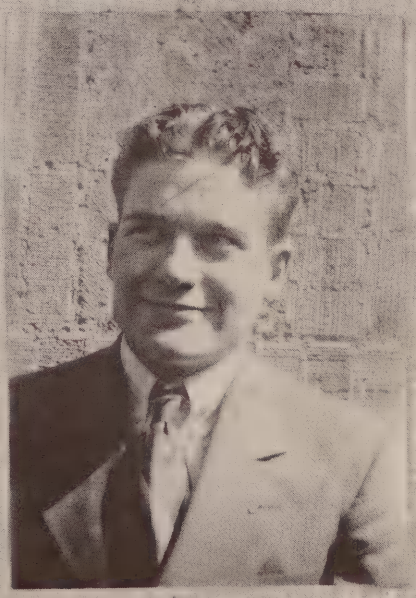

NED KEMPSON
Most Popular
Senior High

"Good luck"

Ned Kempson

GLEN JOHNSON
BEST ATHLETE
Senior High

MILDRED BARNES
Best All-Round Girl
Junior High

CHARLES BURNS
Best All-Round Boy
Junior High

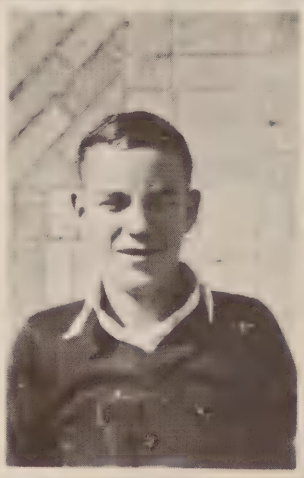

HARVEY TUBB
Best Athlete
Junior High

JIMMY DELASHAW
Most Popular Boy
Junior High

PATSY WOOTEN
Most Popular Girl
Junior High

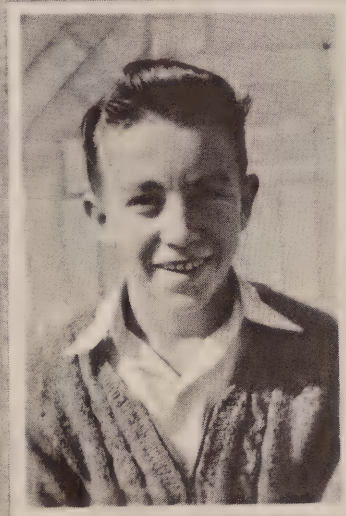

J. L. HOUSER
Handsome Boy
Junior High

MARJORIE MORRISON
Prettiest Girl
Junior High

Sewing Lab

Band Room

Cooking Lab

Sr. Hi Library

Typing Class

Science Class

Trophies

Shop Class

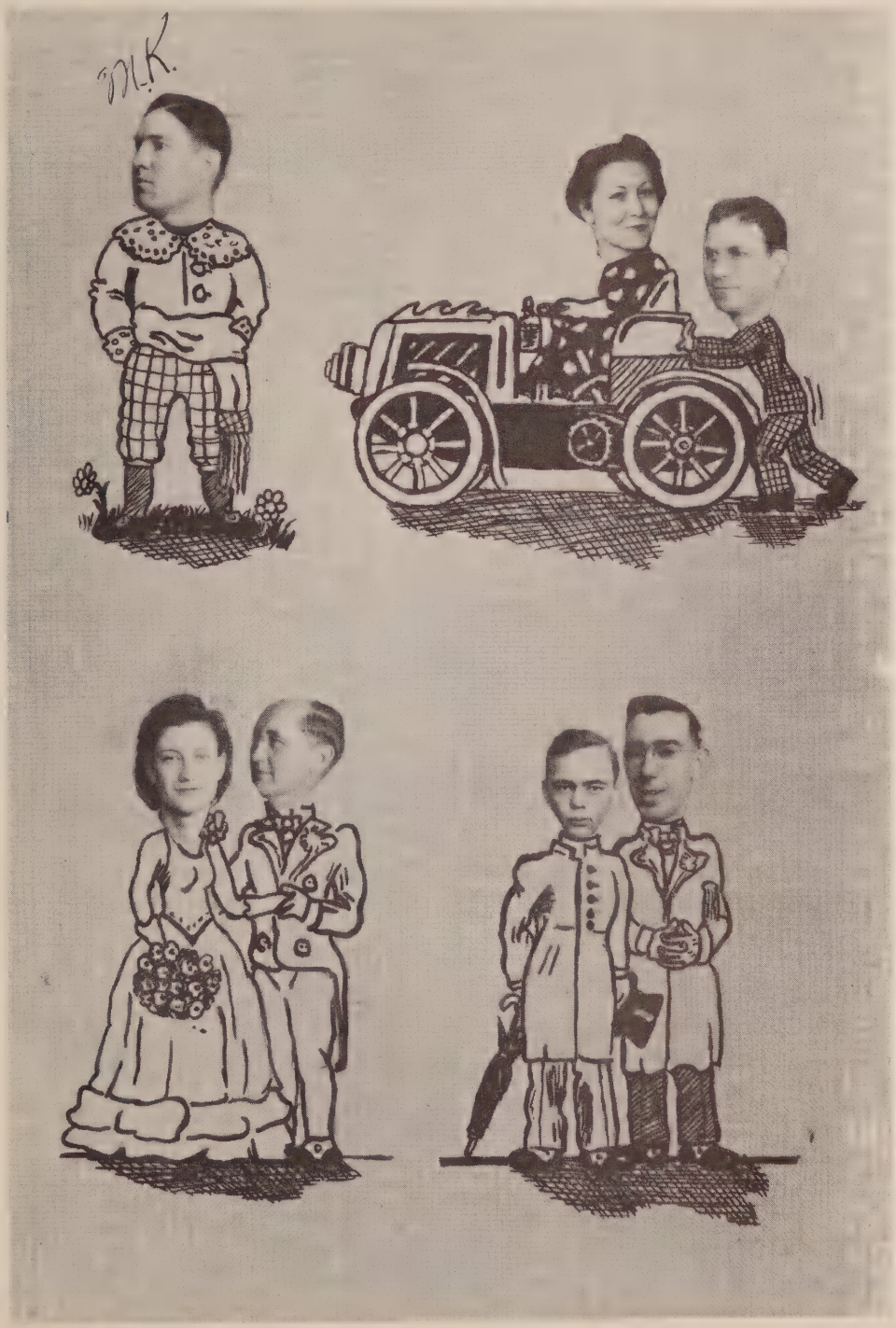
W.K.

Ira E. Steele

I guess I am all wet — Farrar

Harley Whitpak

Sue Farmer
Jimmie
Sue

Remember Farmer

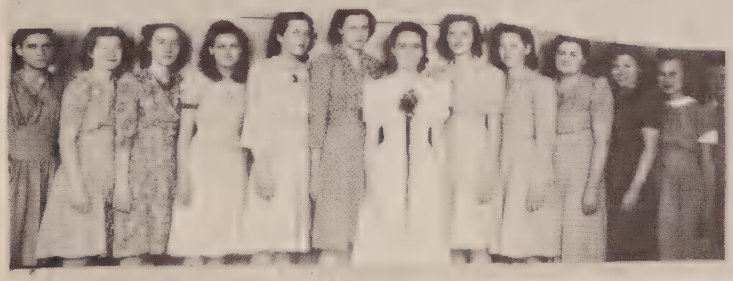

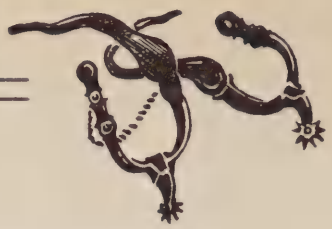

Marino McFarland

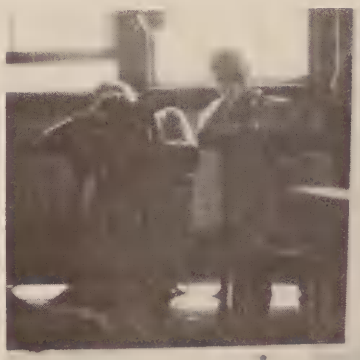

ADVERTISING

CONGRATULATIONS

CLASS OF 1941

IT IS ALWAYS A

PLEASURE TO SERVE YOU

PALACE DRUG STORE
FRIENDS OF THE SCHOOL

LEVELLAND

PHONE 61

LEVELLAND AUTO SUPPLIES
Telephone 64-W
W. O. HELTON ROY SIMPSON

JOHN DEERE
QUALITY FARM EQUIPMENT

I. N. JOHNSON IMPLEMENT CO.
Levelland - Morton

COMPLIMENTS OF

WE TRUST YOU **Lester's** ESTABLISHED 1910
CREDIT JEWELERS

1010 BROADWAY - LUBBOCK

It's Smart To Trade At Lester's

COMPLIMENTS OF

FARMER'S CO-OP FUEL ASSOCIATION

LEVELLAND PHONE 62

CONGRATULATIONS TO CLASS OF 1941

J. A. ELLIS
COUNTY JUDGE

MRS. JAMES A. LONG
COUNTY TREASURER

C. D. BASS
COUNTY CLERK

T. O. PETTY
COUNTY SUPERINTENDENT

FLETCHER CROCKETT
TAX ASSESSOR-COLLECTOR

SAM DAVIDSON
COUNTY ATTORNEY

ED HOFACKET
SHERIFF

A. H. BILBREY
DISTRICT CLERK

CONGRATULATIONS
SENIORS

DAVIS-MASON COMPANY

LEVELLAND

TRACTORS TRUCKS

INTERNATIONAL

WILLIAMS-BANKS CO.

LEVELLAND

P. O. BOX 236 PHONE 79

CONGRATULATIONS AND GOOD LUCK TO

CLASS OF 1941

ROSE AND WALLACE THEATERS

LEVELLAND
SUNDOWN
MORTON

SEAGRAVES
ANDREWS
ROPES

LEVELLAND ICE COMPANY

PHONE 95

LEVELLAND MOTOR CO.
Southeast Corner of Square
LINCOLN-MERCURY
DEALERS

USED CARS OF ALL KINDS

BILL WHITSON, MGR.

SAM COMBS
Abstracts-Loans-Insurance
Levelland

C. L. HUDGENS
HARDWARE

ELECTROLUX REFRIGERATORS
BUTANE PLANTS
PHILCO RADIOS
Complete Stock
SHELF HARDWARE

We Wish You Seniors
The Best of Luck In Everything
You Undertake To Do

E. K. HUFSTEDLER & SONS

DEALERS FOR GMC TRUCKS
FORD TRACTORS
Lubbock - Levelland - Plainview

MAGNOLIA PETROLEUM COMPANY

BOYD HOGUE, AGENT

PHONES - Res. 28J Office 3W

LEVELLAND

For Fresh Groceries See
TUNNELL & CARTER

LEVELLAND

If You Want The Best Sample
Let Us Do Your Ginning
SMALLWOOD GIN
Levelland

The Richest Child
Is the Poorest Child
Without A Musical Education
J. BUD FARRAR, Band Director

T. P. HILL GROCERY & MARKET

SUNDOWN

LUKE PEARCY DAIRY

LEVELLAND

HUGH'S PIG STAND

Corner Of Avenue N
and W. Houston St.

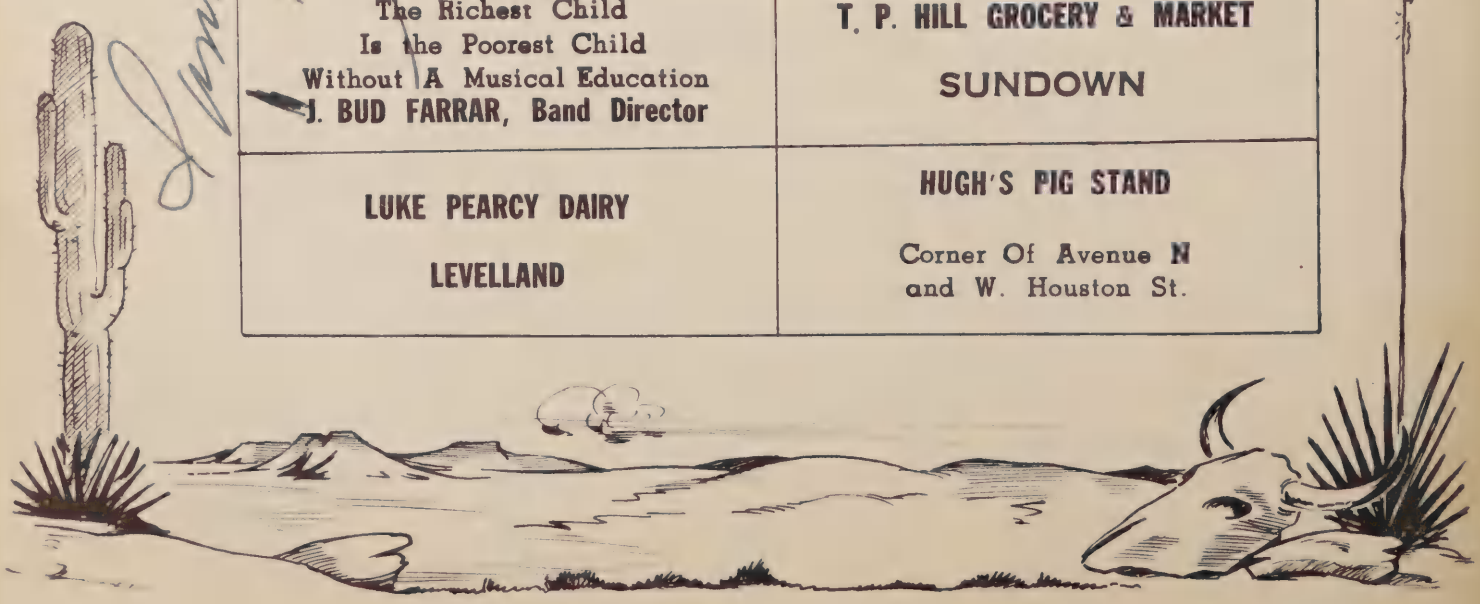

TIPPS

MEN'S AND LADIES'
READY-TO-WEAR

PLEASING YOU
KEEPS US IN BUSINESS

ELLIS DRUG STORE
PHONE 18
HOTEL BUILDING

COMPLIMENTS OF
MACK'S FOOD STORE

We Deliver Phone 265

DAVIS GROCERY
&
PIGGLY WIGGLY

LEVELLAND, TEXAS

COMPLIMENTS OF
MAJOR H. ROGERS

LEVELLAND, TEXAS

BRASCH - MITCHELL
HARDWARE

L. C. HILL

JEWELER

Six Years In Levelland At

PALACE DRUG STORE

COBB'S DEPARTMENT STORE

W. B. LITTLE,
Partner and Manager

LEVELLAND

CITY CLEANERS

TWO HOUR SERVICE

TELEPHONE 122

13 YEARS IN LEVELLAND

PANHANDLE SERVICE STATION

CONGRATULATIONS TO
THE SENIORS OF 1941

G. T. HATTON, PROP.
PHONE 65

CONGRATULATIONS AND BEST WISHES

TO THE

CLASS OF 1941

FEDERAL DEPOSIT INSURANCE CORPORATION
$5,000 MAXIMUM INSURANCE FOR EACH DEPOSITOR
MEMBER

First National Bank

OF LEVELLAND

COLE BROTHERS

WHOLESALE DISTRIBUTERS

TEXACO PRODUCTS

LEVELLAND, TEXAS

PHONE 45

TEXAS-NEW MEXICO
UTILITIES COMPANY

Levelland, Texas

POWER AND LIGHT

PHONE 31

E. M. BARNES DISTRIBUTOR

GULF

Office Phone 212W

Residence 131W

LEVELLAND

HOCKLEY COUNTY BOARD OF DEVELOPMENT

"Working For The Betterment of Levelland and Hockley County"

COMPLIMENTS OF

HOCKLEY COUNTY ABSTRACT CO.
&
PLAINS INSURANCE AGENCY

SOUTH SIDE OF SQUARE

TELEPHONE 170 DICK GODFREY, MGR.

CONGRATULATIONS

SENIORS

MAY YOU HAVE A LONG
AND HAPPY LIFE

IN YOUR FUTURE LIFE BE SURE
AND USE

CONOCO

GASOLINE AND OILS

B. A. WARREN, AGENT

THE HOCKLEY
COUNTY HERALD

17 Years of Service in Hockley County

- COMMERCIAL PRINTING
- OFFICE SUPPLIES

PUBLISHERS OF
YOUR HOME COUNTY NEWSPAPER

CONGRATULATIONS

TO THE CLASS OF 1941

WEST TEXAS GAS CO.

ECONOMICAL FUEL
AND
DEPENDABLE SERVICE

BYRD R. LEWIS PRINTING CO.

PADUCAH, TEXAS

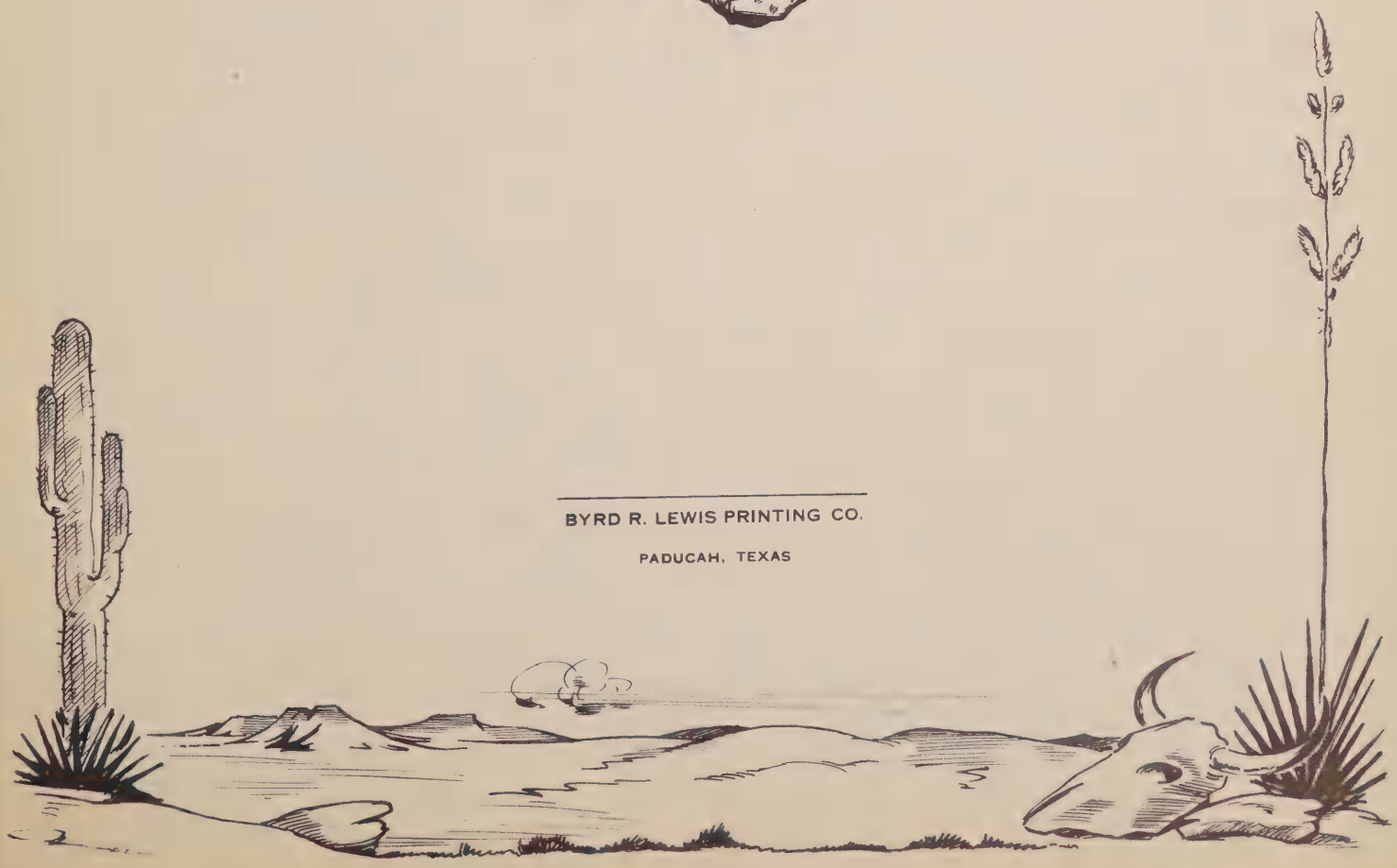

Lots of Luck
to the smallest
person I know.
Dennis Jan

To the "meanest",
"ornriest" thing in
L. H. S., but a good
sport in everything.
Lia E. Steele

Quite a Laugh

You would be a good boy
if you didn't try to look
people's lockets other wise
you're swell.
Marine McQuinn

you are a
swell guy if
you act right
Bernice
Jones

you have always
given me joy in
knowing you, and
I know that success is
yours for the asking.
Best luck for
a real fine success, for
you are bound to set the
world on fire somewhere.
Mrs. Strether
your teacher & friend,
2004 - 28th
February, 1928

Dear Joyce,
May you always
have as much fun
as you have made
others have during
your school days.
Lots of luck,
Ruth Hopkins
L. H. S. '27

Greetings, Gates
— — M. Reynolds

Royce, you are my best pal and I hope you think the same of me. Remember me as a freind.

your pal.
Jim Rob

Royce, here's wishing you the best of everything. I'll always remember you as a good sport, and the boy with a smile.
Stee

Here's wishing you happiness and lots of success throughout life
Bob Lemond

To a swell kid who's full of meanest, Jacks O' Luck
Jimmy McC

Although I hardly know you the small amount has been a pleasure, may your future be enjoyable.
Kristyne Sover

There's a lot of fine people around Lynn. I wish you a pleasant future
Annie Bunjunas

To a swell guy,
who has lots of friends
Alan Cooper

To a good boy
that can pester
anyone to death
Best luck to you - boy
Jean

To a pal
and a guy who has been swell
to me and kept me
out of trouble
Bill Sargent

To a real cute
little boy and pal
Lots of Luck
to you.
Bessie

Dear Pat
Remember me as
a pal and friend
I have enjoyed a
fine friendship very
much.
Pat
B. Anderson

I hope you
a lot of luck
Joseph Shelly

Here's luck to one of
the swellest and
cutest boys in L.H.S.
Lincy

Wishing you
great success
in your
future ambition
Cherolyne Roberts

To a swell
boy. Lots of luck
Bella

To a swell pal.
May the best of the
rest be yours,
Mary Nell Lea

Gin is sure cute and
I like your style.
Mama.

To one of the nicest &
smallest kids live ever
planned to meet.
Lots of luck.
Helen

Wishing you
plenty lots of luck
Minnie Lee Brown

To one of the best
sax players that
never was.
Leon Hefner
and
Glen Bilbrey

To a swell guy that
I have known for a
long time.
Jeff

With best of wishes,
E.M.H.

To a grand
kid and good sport.
Lots of luck and good
Spring.
Billy Coppan

I ain't got no learning
but I can tell a swell
guy when I see one.
Johny Barkley

To a swell guy that will
always be, unless he changes.
I hope you many more years
in high school.
George Houser

Best wishes
Ernest Stewart Jr.

To one swell
guy of L.H.S.
Lotz of Luck
(Laurie Boggs)

Best wishes
Odell Williams

To one of the best
guys in L.H.S.
"Elvie"

The best of luck
to a good friend.
Manell Leahy

Good luck
Edna Bass

Here's hoping you a
bunch of luck and
a lot of fun in
your life time.
Luck,
Pauline

Billie Jan Cay

To a very Good pal
Gordon

Good luck to you. I hope you have lots of happiness through life. Remember me as a dependable friend.
Just "Joke" "Red" Kempson

Lots of luck
"Bill" Green

To one of the swellest boys I know
Lorraine Alfred Storch

Just a friend
Nil Taylor.

"Lots of Good Luck"
Lammie Perkins
(Pete)

Lots of good luck
+ wishes
Lois

You're a swell guy
+ lots of luck.
Lots of luck, bonnie
Velma Lane

Lots of luck always
Isac Henderson

Lots of luck, "Always remember Buster
Mary Lou Lane"

To a pal
I have known
a long time.
Gricelle
Brown

You are a swell
guy. and if you
keep up the good
work you'll be O.K.
Just be careful!! It pays.
Don't forget the Sept. Engelke
Always a Pal,
Jeanelle

Lots of luck
Edna
Lucas

Lots of luck to your future
happiness and
future
Carlson

You're a grand
guy and you
deserve all the good
luck in the world.
There's a pal,
Faye

I don't know
But lot of luck
[illegible]

I have enjoyed knowing you very much & want to remember you as a friend & musician.
The best of luck
Carl Bellny

Best Wishes and luck
to a swell guy
Leroy Delacher

Here's to a swell
~~pall~~ pal with a
swell personality.
Luck to you
Betty Earnest

The best of luck
to a swell boy
Elmer Finley

To a swell
friend, and
a sorry
musician,
Paul

Wat No. III in Fest II
T. M. S. C.

To a swell
friend, and
a musician,
Paul

To a swell
friend & musician
Best of luck
Paul Bowe

To one of the swellest
kids I know. I wish
you lots of luck.
Jerry

Dear Royce:
A young musician
Wishes you success
in your studies.
May your music
always please
as much as it
does now.
Sincerely yours
[illegible]